



# Amar Seva Sangam

## Child Progress Report

August 2023

Post Box No.001, SulochanaGardens, 10-4-104B  
Tenkasi Road,Ayikudy - 627 852. Tenkasi  
District,Tamil Nadu, India. Phone: 04633 - 249170,  
249180. Email: mail@amarseva.org Website:  
www.amarseva.org

### Child Details

Name :	G.Ratchakan	Date of Admission :	31st Mar 2018
Date of Birth :	18th May 2011	Disability :	Intellectual disability
Age :	12	Gender :	Male

### Family Details

Father's Name :	Gopalakrishnan	Mother's Name :	Tamil selvi
Guardian's Name :	NA		
No. of Other Children in the Family :	2	Address :	1/31, Harijan south street Keelavellakal,Tamil Nadu, INDIA, 627808

### Intervention Given

Speech  
Special Education(ID)  
Speech (above6)  
FACP 7 to 10 years  
Inclusion (above6)  
Wee-FIM-Functional (above age 3)  
Functional Independence Training

### Progress Report

Evaluation No.	Speech RL - EL - Month - Year	Special Education(ID) Score % - Month - Year	Speech (above6) Score % - Month - Year	FACP 7 to 10 years Score % - Month - Year	Inclusion (above6) Score % - Month - Year	Wee-FIM-Functional (above age 3) Score % - Month - Year	Functional Independence Training Score % - Month - Year
1	61.00% - 30.00% - June - 2018	55.56% - July - 2018	78.85% - February - 2022	52.64% - February - 2022	29.60% - January - 2023	88.10% - July - 2023	45.14% - July - 2018
2	72.25% - 35.50% - February - 2019	58.63% - February - 2019	82.05% - September - 2022	59.84% - August - 2022			53.48% - January - 2019
3	70.25% - 57.00% - August - 2019	83.08% - August - 2019	88.51% - February - 2023	63.36% - February - 2023			73.71% - July - 2019
4	66.75% - 59.00% - March - 2020	83.59% - March - 2020	77.03% - February - 2023				77.05% - January - 2020
5	66.00% - 48.50% - December - 2020	87.20% - November - 2020					82.86% - December - 2020
6	84.00% - 65.25% - July - 2021	78.30% - July - 2021					83.81% - December - 2021
7	95.75% - 78.50% - January - 2022	89.81% - January - 2022					76.19% - July - 2021
8							80.83% - August - 2022

Note: Occupational therapy changed as Functional Independence Training

# Progress Report Graph

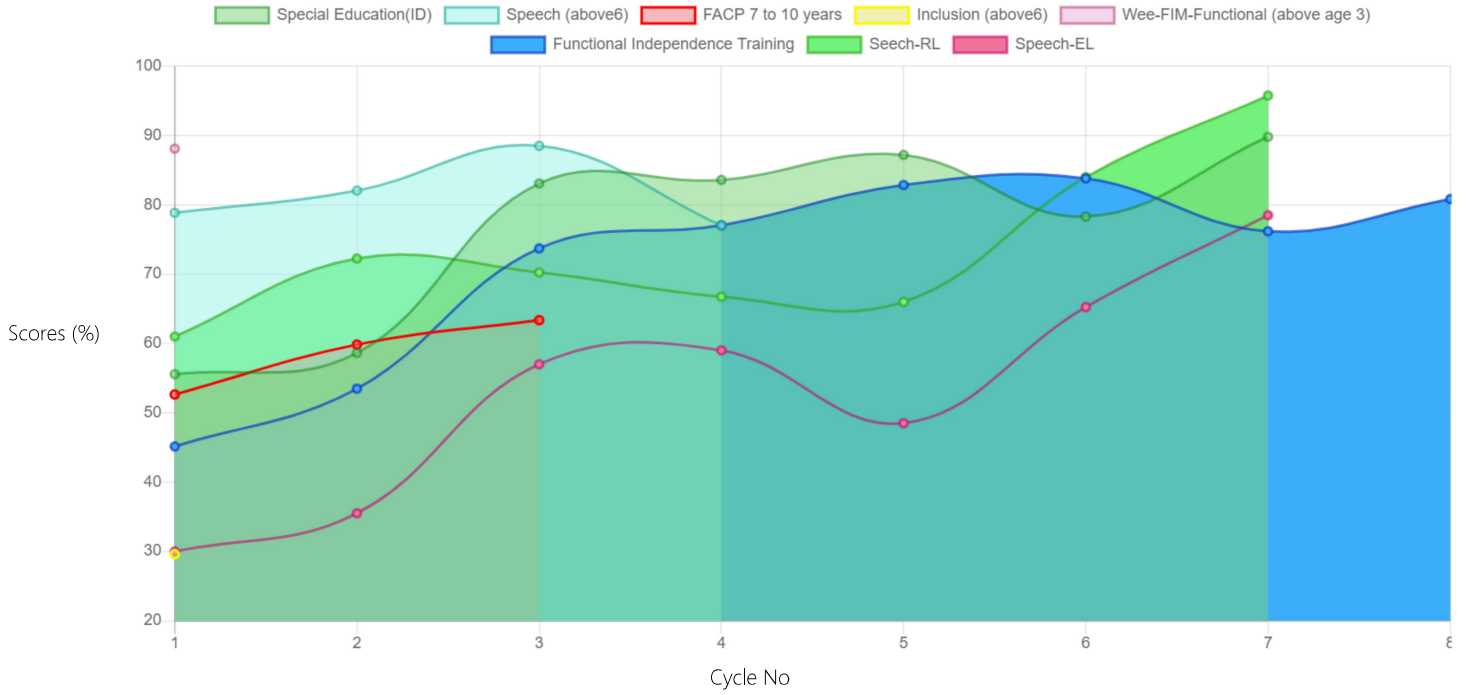

Information:- CP - Cerebral Palsy; SB - Spina bifida; MD - Muscular Dystrophy; CTEV - Clubfoot; ID - Intellectual Disability; CP, MD - Cerebral Palsy/Multiple Disabilities; LV - Low Vision; TB - Total Blind; ADHD - Attention Deficit Hyperactive Disorder; DB - Deaf Blind; RL - Receptive Language; EL - Expressive Language; ICF - International classification of functioning; FACP - Functional assessment checklist for programming; Wee-FIM - Functional Independence Measure; Inclusion - A kind of special education; Voc- Vocational training; Prevoc - Prevocational training